

# WHAT HAPPENS WHEN A COMPULSORY PURCHASE ORDER (CPO) IS CONFIRMED?

Once a CPO is confirmed, the acquiring authority (typically a Council) have been granted the Compulsory Purchase powers that they previously applied for.

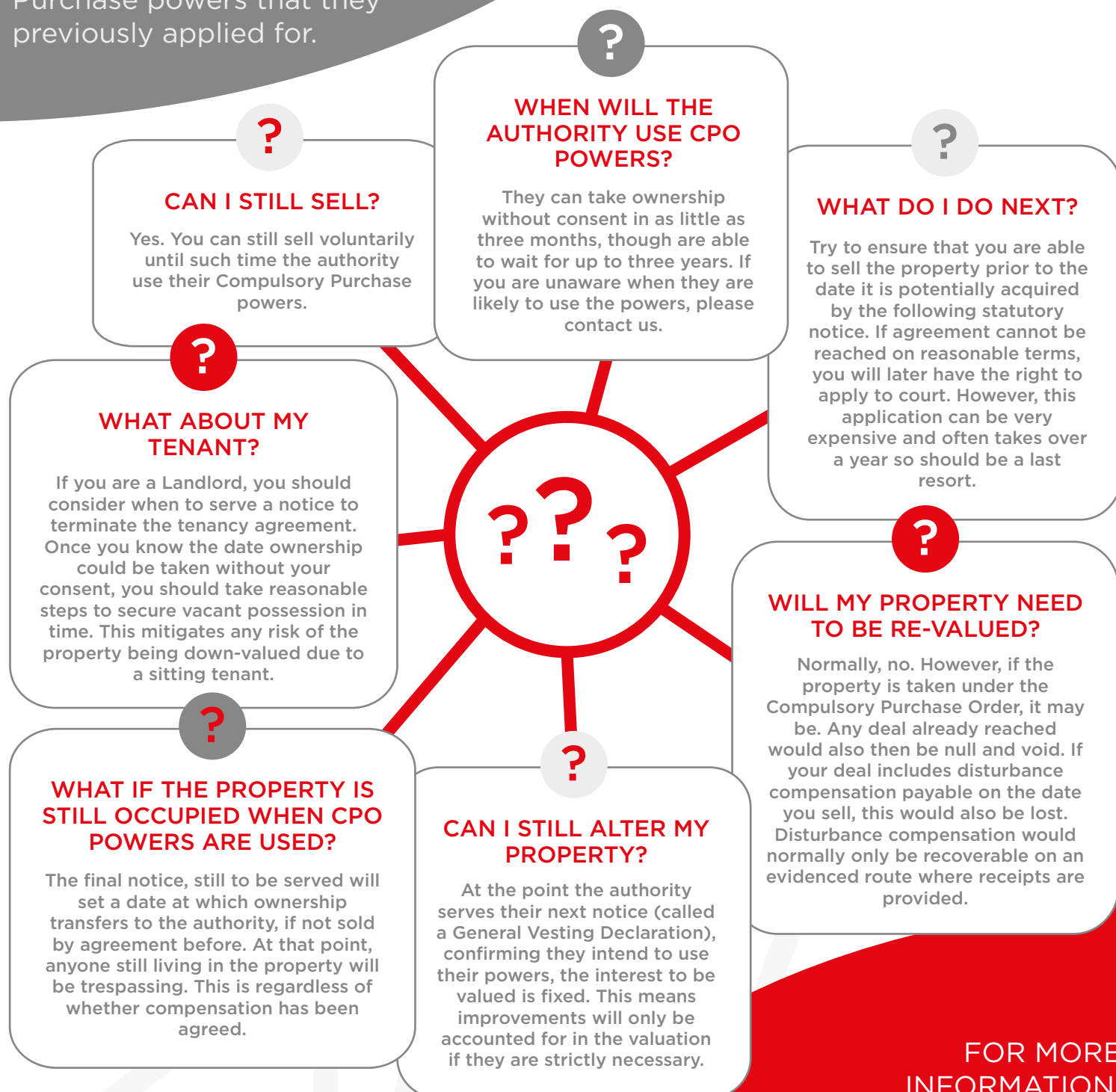

**SAWYER FIELDING**  
Compulsory Purchase Surveyors



**CHARTERED  
SURVEYORS**

**FOR MORE  
INFORMATION:**

**0203 011 5300**  
**sawyerfielding.co.uk**

9 Galley House, Moon Lane, Barnet, EN5 5YL